

PROFILE

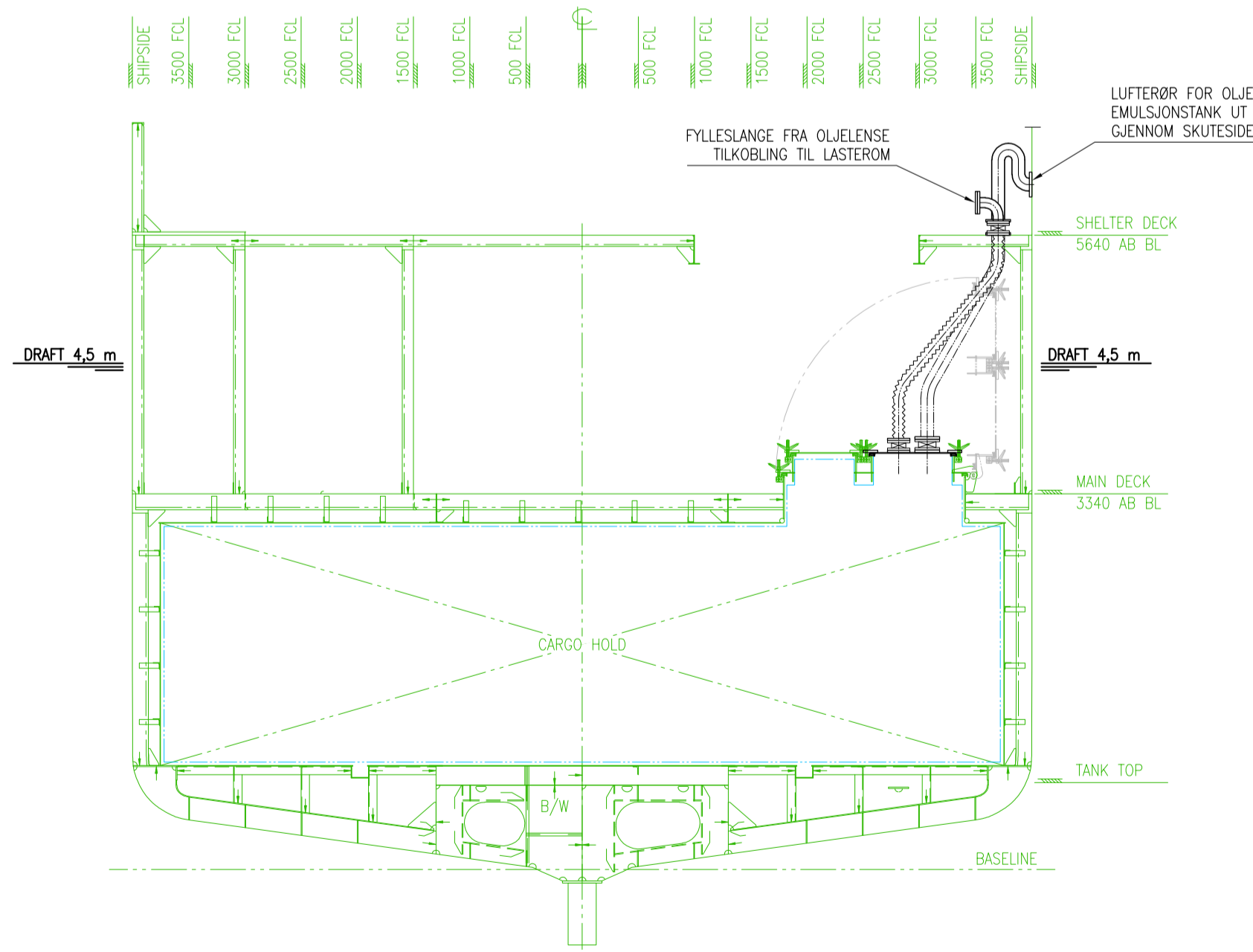

SECTION ~#10-15

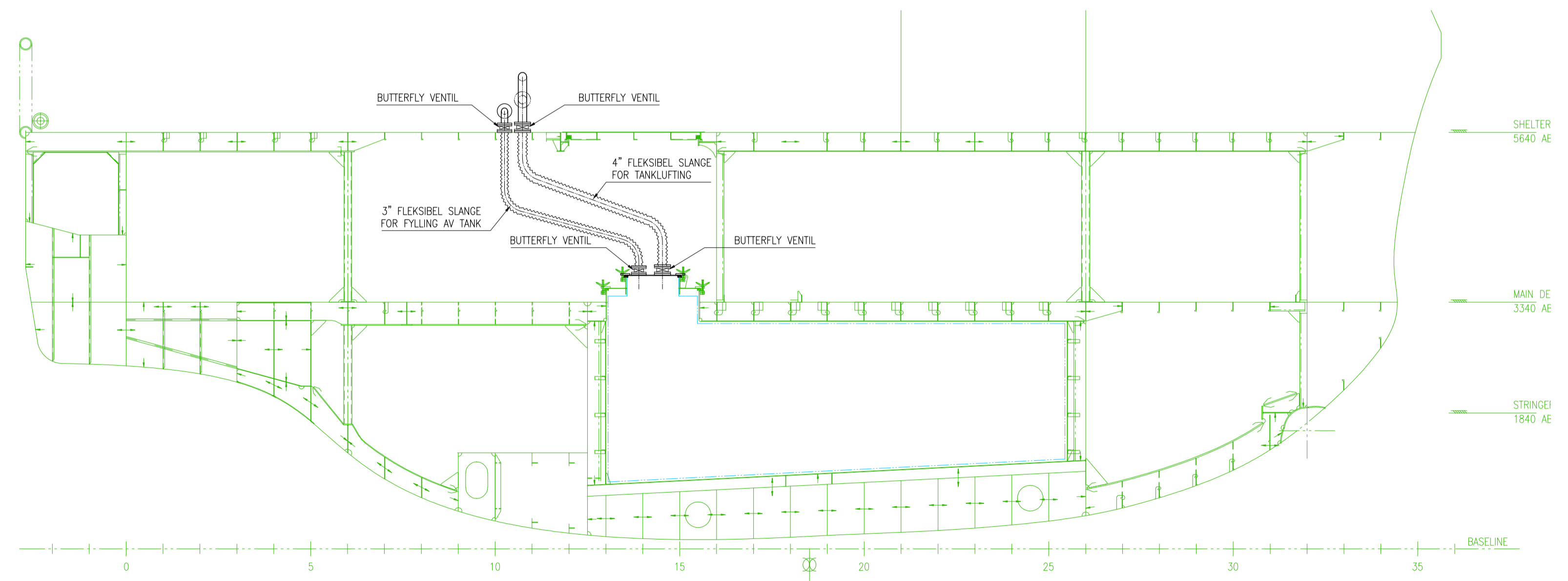

SECTION ~2600-4000 FCL SB

MAIN DIMENSIONS:

LENGTH OVER ALL	:19,75 M
LENGTH BETWEEN PP	:18,00 M
BREADTH MOULDED	:8,00 M
DEPTH TO SHELTER DECK	:5,64 M
DRAFT MAXIMUM	:4,5 M
CARGO HOLD	: ~110 M ³

C KLAR FOR RAPPORT		2020-06-22 / BJ	
Rev.	Description:	Date/Sign.:	
	Date: 18.05.2020	Constr./Drawn: BJ	Contr.: KH
	Scale: 1:50	Approved: TM	
5344 NOFO - KONSULENT FISKEFARTØY OVER 15 M TANKARRANGEMENT OLJEEMULSJON		NSK SHIP DESIGN www.nskshipdesign.com	
Reference: 3278-101-002_1 GA	Sheet no: 1 OF 2	Replacement for:	

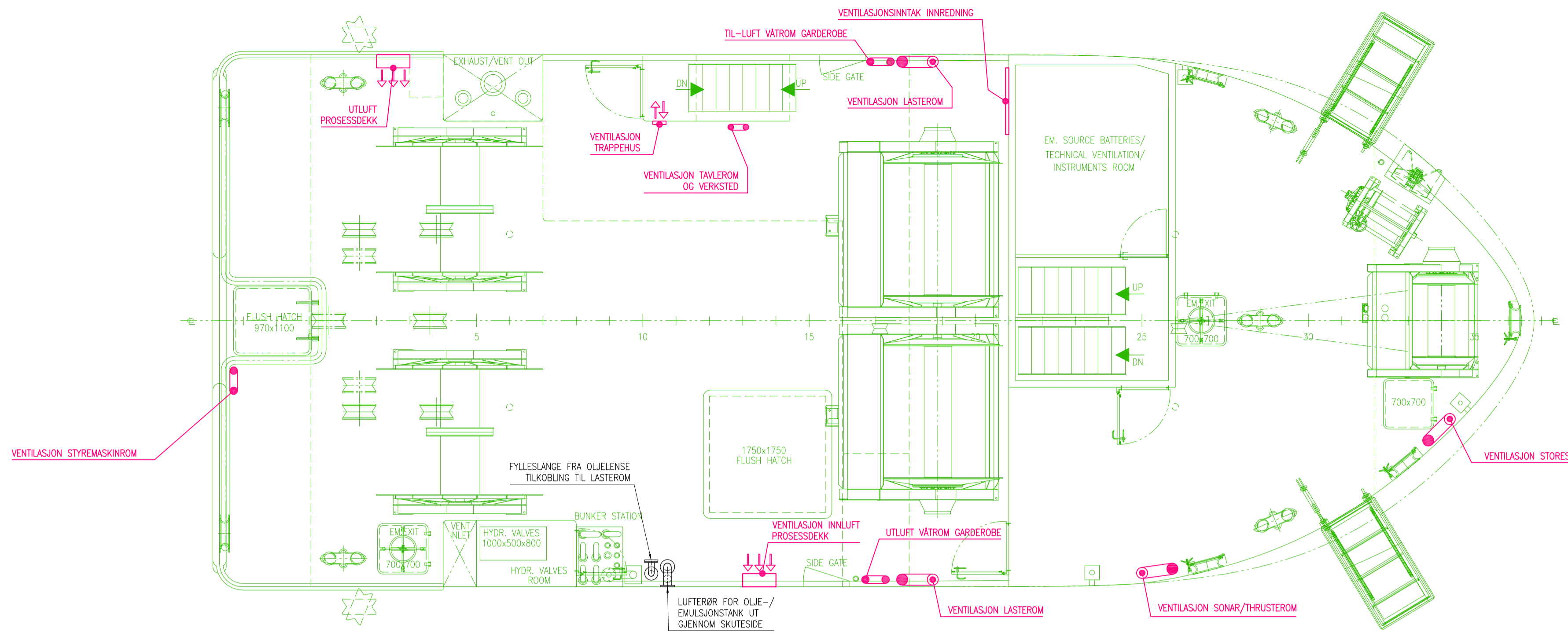

SHELTER DECK
5640 AB BL

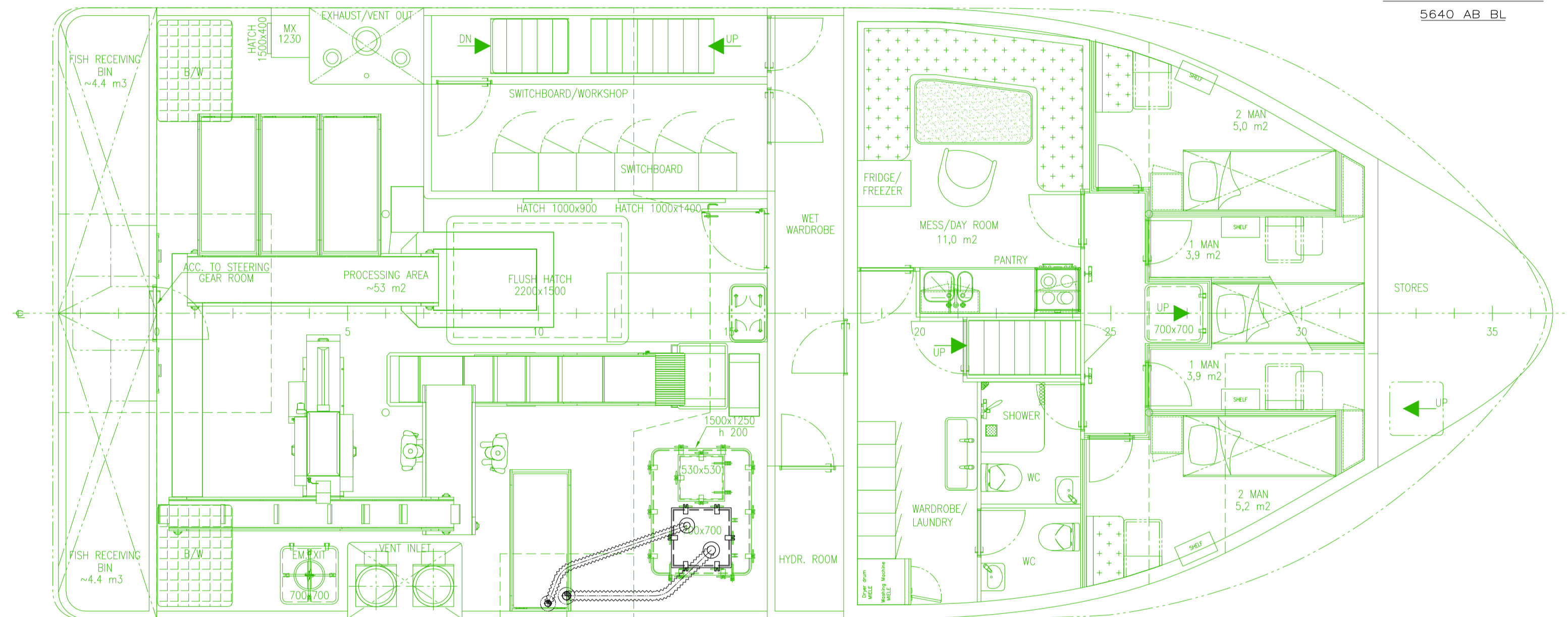

MAIN DECK
3340 AB BL

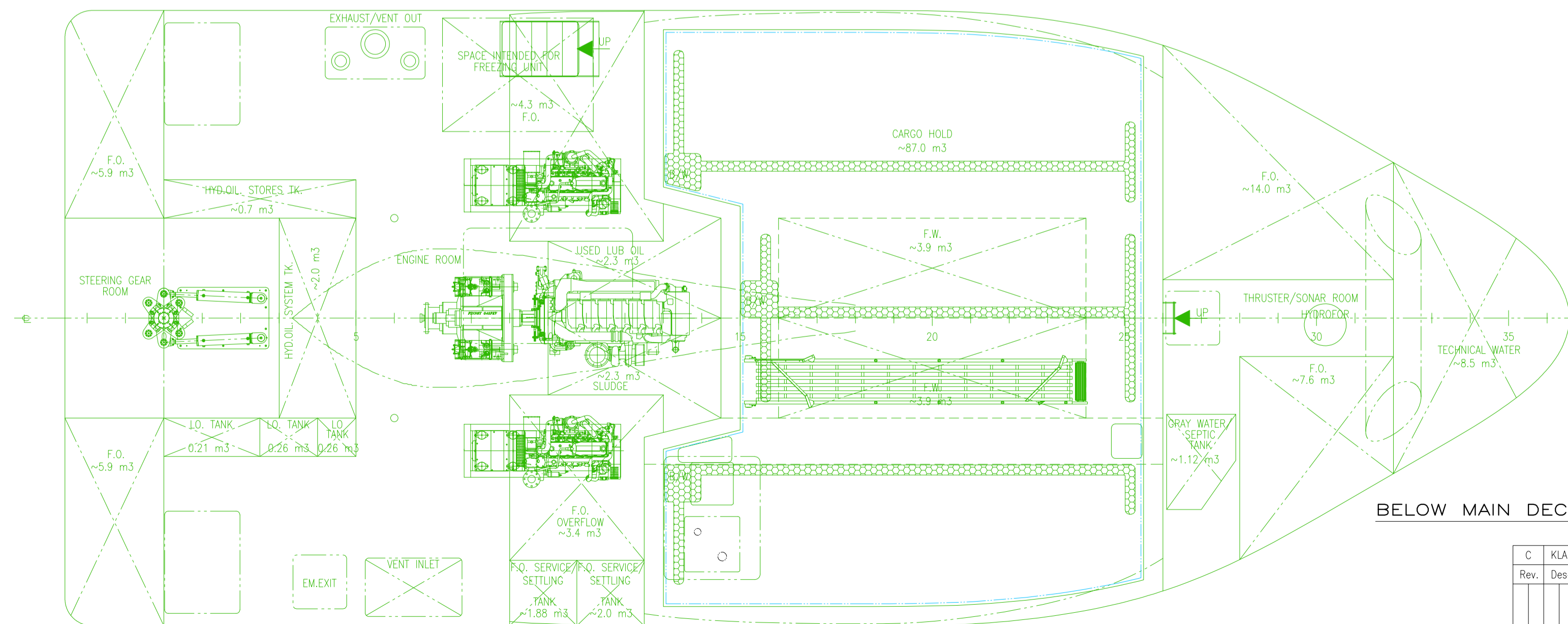

BELOW MAIN DECK

C KLAR FOR RAPPORT		2020-06-22 / BJ	
Rev.	Description:	Date:	Date/Sign.:
		18.05.2020	
		Scale:	
		1:50	
		Constr./Drawn:	Contr.:
		BJ	KH
		Approved:	TM
5344 NOFO – KONSULENT FISKEFARTØY OVER 15 M TANKARRANGEMENT OLJEEMULSJON		NSK SHIP DESIGN www.nskshipdesign.com	
Reference: 3278-101-002_1 GA		Sheet no:	2 OF 2
Replacement for:			